

## Upcoming Events



Monday, 23rd September	Year 9 and Year 11 School Photographs
Thursday, 26th September	Year 7 Tutor Evening
Friday, 27th September	Year 7 and Year 8 Cycle Marking
Wednesday, 2nd October	Open Evening
Thursday, 3rd October	Year 11 Careers Evening
Friday 11th October	Year 9 Prison Me No Way
Monday 14th October	Year 11 Start of Autumn Mocks

## Useful Links



- |  |  |   |
|--|--|---|
| → <a href="#">Our school calendar</a>    | → <a href="#">Our curriculum Google Site</a> | → <a href="#">Our school uniform</a>    |
| → <a href="#">Our after-school clubs</a> | → <a href="#">Our parent website page</a>    | → <a href="#">Our wellbeing support</a> |

## Contacting the School



If you have a query or a specific concern, you can contact the school in a number of ways.

- Call the Main Reception on **01482 342229**
- Contact your child's Pastoral Year Team using their email - [year7pastoral@kelvinhall.net](mailto:year7pastoral@kelvinhall.net), [year8pastoral@kelvinhall.net](mailto:year8pastoral@kelvinhall.net), [year9pastoral@kelvinhall.net](mailto:year9pastoral@kelvinhall.net), [year10pastoral@kelvinhall.net](mailto:year10pastoral@kelvinhall.net), [year11pastoral@kelvinhall.net](mailto:year11pastoral@kelvinhall.net)
- Email a query to [info@kelvinhall.net](mailto:info@kelvinhall.net)

If you have contacted the school and have not been able to speak with the correct person or if you feel that the school has not dealt with your query or concerns properly, you can contact a member of the Senior Leadership Team by emailing [info@kelvinhall.net](mailto:info@kelvinhall.net). This email address is checked every day and any concerns will be passed to Mr Leng, the Head of School, or to the most appropriate member of the Senior Leadership Team.

**HARD WORK**

**RESPECT**

**INDEPENDENCE**

# School Notices



## Year 7 Tutor Evening - Thursday, 26th September

We are holding a face-to-face Tutor Evening on Thursday, 26th September, from 16:00 to 18:30. This is the first opportunity in the academic year for Year 7 parents and carers to meet with their child's Focus Group teacher, and discuss how their child has been settling into school. If you and your child are happy at this stage, please do not feel obligated to attend the evening, as we will be hosting a Progress Evening for Year 7 later in the year.

You will be able to book appointments on Tuesday, 17th September. You will need to use the Arbor Parent & Guardian Portal.

[Parent & Guardian Portal - Log In](#)

[Parent & Guardian Portal - Help Guide](#)

[Booking Appointments - Help Guide](#)

If you do not have login details, need help booking the appointment, or have any issues using the portal, please contact [arbor@kelvinhall.net](mailto:arbor@kelvinhall.net)

### Equipment Reminder

Students must have:

- their lanyard and card,
- planner,
- a blue or black pen for writing,
- a red and green pen for marking and feedback,
- a pencil, ruler, rubber, pencil case
- a suitable bag for school.

A pack of equipment can be purchased for only £2.90 through our [ParentPay Shop](#). All students have an allocated locker and are required to pay a £3.00 refundable deposit for the key. Deposits can be paid through our ParentPay store. We recommend all students bring a bottle to school to use our water fountains.

### Year 11 - Loyalty Cards

Year 11 students have received their Loyalty Cards in Focus Group. They must use their Loyalty cards by asking each teacher whose revision session they will attend to sign it, as proof of their attendance. Students need to attend 12 revision sessions this term as part of the requirements for the first phase of prom invitations.

### Wellbeing Dog - Lizzie

Lizzie is back on her usual timetable and will be in school on Tuesdays and Thursdays.

### Uniform Reminder

Details of our school uniform can be found on our website, a link to the page is below.

<https://www.kelvinhall.net/uniform>

I would also like to remind you that we have lots of available uniforms on our 'new to you' rail and we are always happy to support parents and carers who may be struggling to provide uniforms for their children, please just get in touch.

**Jewellery** - One small stud per lobe is allowed. A watch is allowed. All other jewellery is not allowed. This includes necklaces, rings, bracelets, body and facial piercings. Failure to comply with a request to remove jewellery will result in sanctions. No tattoos of any kind are allowed under any circumstances.

**Hairstyles, Makeup and Nails** - We allow natural makeup and accept a wide range of hairstyles. All we ask is that a student's hair is smart, and of natural colour. Eyelashes should be of natural appearance, false eyelashes are not allowed. Headscarves may be worn for religious reasons. They must be black, fastened securely, and allow for lanyards to be on display. Nails must be of a short, safe length. The school does not allow false nails.

**Energy drinks and chewing gum** - These items are not allowed in school. The rule on chewing gum is now even more important, as this can be dangerous to Lizzie, our school wellbeing dog.

### Gab & Grab! Kelvin Hall's Community Pantry

We are very pleased to let you know that Gab and Grab is back on! Gab and Grab is our community pantry partnered with FareShare to prevent food wastage. It is held 2 - 3 p.m. every Friday. Come and chat with the Attendance, Pastoral, and SEN teams, and grab a bag of shopping for the bargain price of £1! New-to-you school uniform and period products are also available free of charge. Alternatively, just pop along for a bag of shopping.

Items available this week included **potatoes, bananas, courgettes, broccoli, iceberg lettuce, tomatoes, M&S roasting vegetables, cake, Doritos, Wotsits, Quaker porridge to go bars, mayonnaise, honey roast ham, almond milk, and bread.**

**HARD WORK**

**RESPECT**

**INDEPENDENCE**

# Staying Safeguarding Savvy



This week, we would like to share [the following resource](#) on QR codes and how these can be used for scams.

# Extracurricular Celebration



A fantastic first session of Tommy Coyle Box Clever programme focussing on the importance of self-discipline and hard work through boxing. Teaching students to have a goal and stay focussed in order to achieve this. The students were a credit to the school and Seb the coach from the programme commented it being the best group he has worked with.

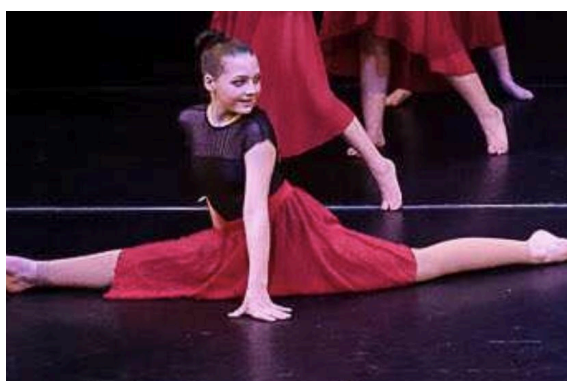

**Skye H**, who is a pupil here at Kelvin Hall, will be taking part in a sponsored danceathon which will help fund her dance group's visit to Birmingham International Tattoo. The troupe will be dancing along the Humber Bridge, all the way to Barton, in order to raise money for their visit to Britain's biggest indoor tattoo next February!

Please read the [linked article](#) for even more information on this wonderful initiative and accomplishment.

HARD WORK

RESPECT

INDEPENDENCE

# Mock of the Week



W/C 23/09

This week's Year 11 Mock will be in **Science**, on Wednesday 25th and Thursday 26th.

## Upcoming Year 11 Revision



Day	Subject	Topic	Lead Teacher	Start Time	Room
<b>TUESDAY</b> <b>Science</b>	Combined Science Biology (H/F)	Exchange and Transport (Heart and Respiration)	Miss Sansam	15:15	1-44
	Combined Science Physics (H)	Motion (Equations)	Mr McIntosh	15:15	1-40
	Combined Science Chemistry (H)	Electrolysis	Dr Ita	15:15	G-29
	Combined Science Physics (F)	Work Done Equations	Mr Stainthorpe	15:15	1-49
	Combined Science Chemistry (H/F)	Key Concepts in Chemistry	Mr Shaw	15:15	1-47
	Separate Science Biology	Paper 2	Miss Tillett	15:15	1-46
	Separate Science Chemistry	Organic Chemistry	Mr Birstow	15:15	G-27
	Separate Science Physics	Light & EM Waves	Ms Dawes	15:20 16:05	1-39
<b>WEDNESDAY</b> <b>English &amp; Humanities</b>	<b>English Literature</b>	An Inspector Calls - Quotation Revision and Anchor Points	Mr Shenton	15:15	1-15
			Miss Wood	15:15	2-08
			Mr Nelson	15:15	2-15
	<b>History</b>	Elizabeth Revision	Miss Newton	15:15	G-20
<b>Geography</b>	Changing Economic World Paper 2	Miss Hilton	15:15	G-09	

**HARD WORK**

**RESPECT**

**INDEPENDENCE**



# Upcoming Year 11 Revision



<b>THURSDAY</b> <b>Maths &amp; Choices</b>	Food Preparation	NEA 1 Catch-Up	Mr Hall	15:15	G-35
	D&T	NEA Catch-Up	Miss McMillan	15:15	2-33
	Enterprise & Marketing	Coursework Catch-Up	Mrs Bowden	15:15	2-01
	Digital Information Technologies	Exam Revision	Mr Mowle	15:15	2-25
	Computer Science	Exam Revision	Mrs Dearing	15:15	G-03a
	Creative iMedia	C/W Catch-Up	Mr Comins	15:15	2-24
	Child Development	Coursework Catch-Up	Miss Rouen	15:15	1-17
	Health & Social Care	Coursework catch-up	Mrs Waugh	15:15	2-32
	Music GCSE	Composition 1: Finalisation and C/W Catch-Up	Mrs James	15:15	1-07
	Art	Targeted support sessions	Miss Chadwick Mr Welburn Miss Alsop	15:15	Art Studios
	Photography				
	Maths Higher	Past Papers	Mr Ferguson, Mrs Piercy	15:15	1-23
	Maths Foundation	Past Papers	Mr Cartlich, Mrs Andrews	15:15	1-18
<b>FRIDAY</b> <b>MFL</b>	French (H)	Speaking prep - Presentations and Key Qs	Mrs Russell	15:25	2-30
	Spanish (H)	Speaking prep - Presentations and Key Qs	Miss Holland	15:15	2-27

**HARD WORK**

**RESPECT**

**INDEPENDENCE**